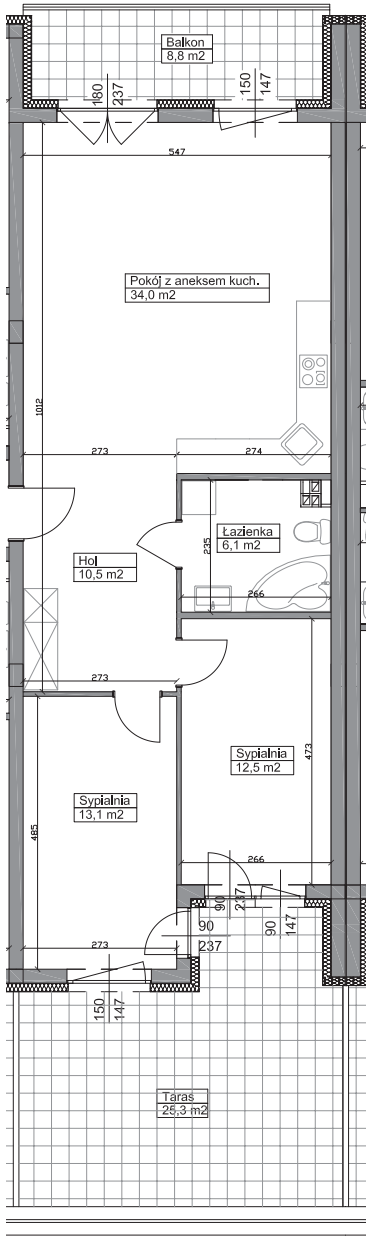


OKULICKIEGO PARK

POWIERZCHNIA UŻYTKOWA 76,20 m$^2$

| | |
|---|---|
| POKÓJ DZIENNY Z ANEKSEM | 34,00 m$^2$ |
| SYPIALNIA | 12,50 m$^2$ |
| SYPIALNIA | 13,10 m$^2$ |
| ŁAZIENKA | 6,10 m$^2$ |
| HOL | 10,50 m$^2$ |

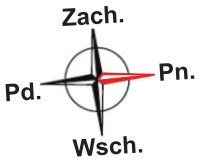


WŁODAR DEVELOPER