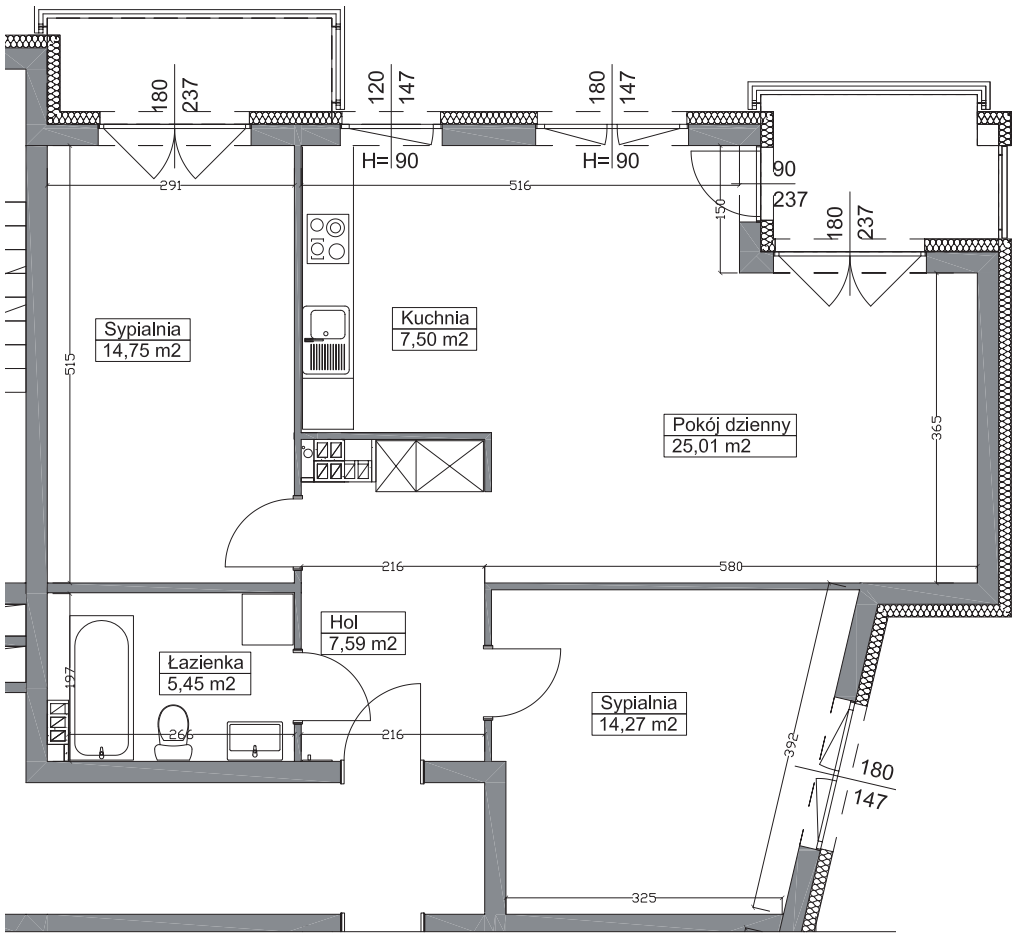

OKULICKIEGO PARK

POWIERZCHNIA UŻYTKOWA 74,6 m^2

POKÓJ DZIENNY	25,01 m^2
KUCHNIA	7,50 m^2
SYPIALNIA	14,75 m^2
SYPIALNIA	14,27 m^2
ŁAZIENKA	5,45 m^2
HOL	7,59 m^2

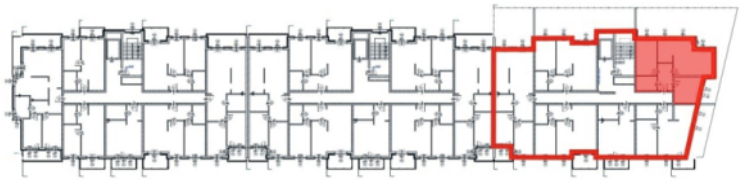

WŁODAR DEVELOPER